

Echocardiographic Evaluation of Aortic Valve Stenosis: Problems and Pitfalls

NIKOS T. KOURIS¹, DIMITRIS P. TSIAPRAS², CHRISTOFOROS D. OLYMPIOS¹

¹"Thriassio" General Hospital of Elefsina, ²Onassis Cardiac Surgery Centre, Athens, Greece

Key words: **Aortic stenosis, Doppler echocardiography.**

Aortic valve stenosis (AS) is the most common valvular heart disease and the third most common cardiac disease (after coronary artery disease and hypertension) in the developed countries.¹ Doppler echocardiography is the method of choice for both the diagnosis and the estimation of the severity of AS, since it describes with precision the anatomy of the aortic valve (AV), evaluates its hydraulic behaviour, and determines its effect on left ventricular (LV) function.

According to the latest guidelines of the European Society of Cardiology and the American Heart Association, AS is considered severe when the aortic valve area is $<1.0 \text{ cm}^2$ (or $<0.6 \text{ cm}^2/\text{m}^2$), the mean transvalvular pressure gradient is $>50 \text{ mmHg}$ (or $>40 \text{ mmHg}$ according to the American guidelines) and the peak transvalvular velocity is $>4 \text{ m/s}$ (which corresponds to a peak transvalvular pressure gradient $>64 \text{ mmHg}$), all measured echocardiographically.^{1,2} However, in daily clinical practice, the clinical cardiologist is required to deal with patients who show discrepancies between the various findings and the echocardiographic measurements. For example, in a given patient the AV may be found to be severely calcified, with limited opening, with preserved LV function, and a valve area of 0.8 cm^2 , but in combination with a peak flow velocity of 3.5 m/s and a mean pressure gra-

dient $<40 \text{ mmHg}$. Similarly a small valve area may be detected (0.9 cm^2) with a low transvalvular pressure gradient, in combination with a deterioration in LV function. Such situations raise uncertainty with regard to the real severity of AS, as well as concern about the indicated management of these patients. This issue of the Hellenic Journal of Cardiology includes a very interesting and extensive review article by Antoniou et al,³ which thoroughly analyses the new echocardiographic indexes and their clinical use. Prompted by that article, this editorial will discuss methods for the correct evaluation of the severity of AS, as well as the cases of possibly conflicting findings.

Correct imaging of the anatomy and evaluation of the hydraulic behaviour of the AV

The appearance of the AV and the mobility of its leaflets on the two-dimensional echocardiogram provide the first information about the severity of AS (Figure 1). The anatomy and the mobility of the AV are best evaluated using the parasternal long-axis view, the parasternal short-axis view at the level of the great vessels, or the apical long-axis three-chamber view, rather than from the apical five-chamber view.⁴ In cases of suboptimal imaging from the parasternal or apical views, it is possible to obtain good images using the

Address:
Nikos Kouris

4 Ag. Georgiou St.
152 36 N. Penteli
Athens, Greece
e-mail:
nikoskou@otenet.gr

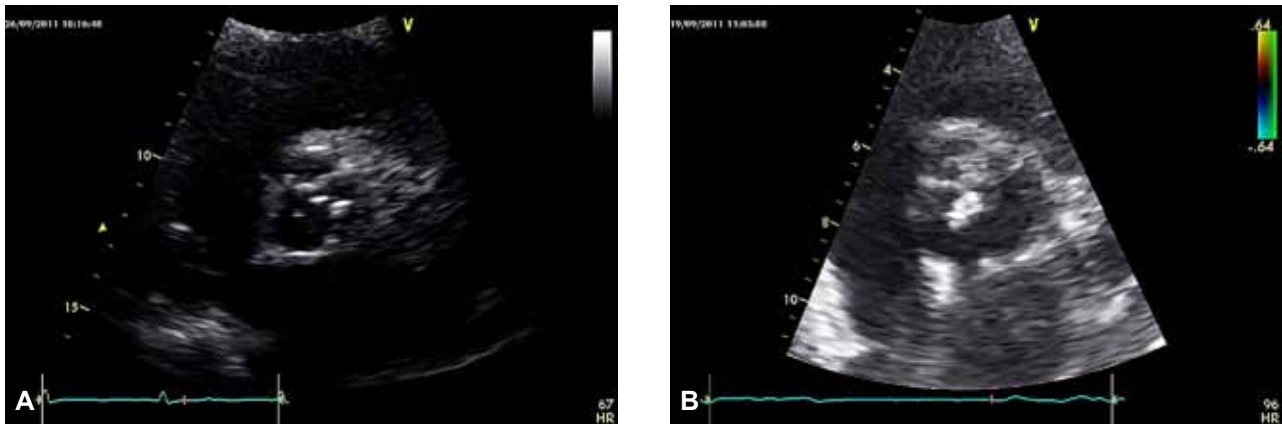

Figure 1. Short-axis view of a moderately (left) and severely (right) calcified aortic valve.

subxiphoid short-axis view. If even one leaflet of the AV opens well, despite the presence of severe calcification on the other two, the existence of severe AS is not likely. In contrast, a severely calcified and immobile AV suggests severe AS, so that if the Doppler recording shows a moderate increase in velocity, it is better to re-evaluate this more carefully. However, it should be taken into account that the opening of the AV is affected by the stroke volume, so that in cases of systolic LV dysfunction the mobility of the aortic leaflets may appear to be reduced. Direct planimetry of the valve area, from transthoracic and especially from transoesophageal imaging, is considered reliable,⁵ but in clinical practice it does not always agree with the haemodynamically determined effective orifice area.

Apart from the cases where the AS is apparently mild (good mobility of aortic leaflets, $V_{max} < 3$ m/s, with good LV function), the peak AV transvalvular ve-

locity should be recorded by continuous wave Doppler from the apical five-chamber view and from at least one other view (usually the right parasternal or subxiphoid). The use of a stand-alone probe may prove particularly useful for these recordings (Figure 2).

The recording of V_{max} , the calculation of the mean pressure gradient and the aortic valve area are the minimum information required. The morphology of the wave is indicative of the severity; a signal of triangular form is suggestive of severe AS, whereas early peaking of the velocity indicates moderate AS (Figure 3). The mean transvalvular pressure gradient is derived from instantaneous velocity calculations through the whole spectrum of the signal, and not by calculating the mean transvalvular velocity and inserting it into Bernoulli's simplified formula. It is, therefore, more representative of the severity of the stenosis than is the peak velocity, which describes only one part of the signal.

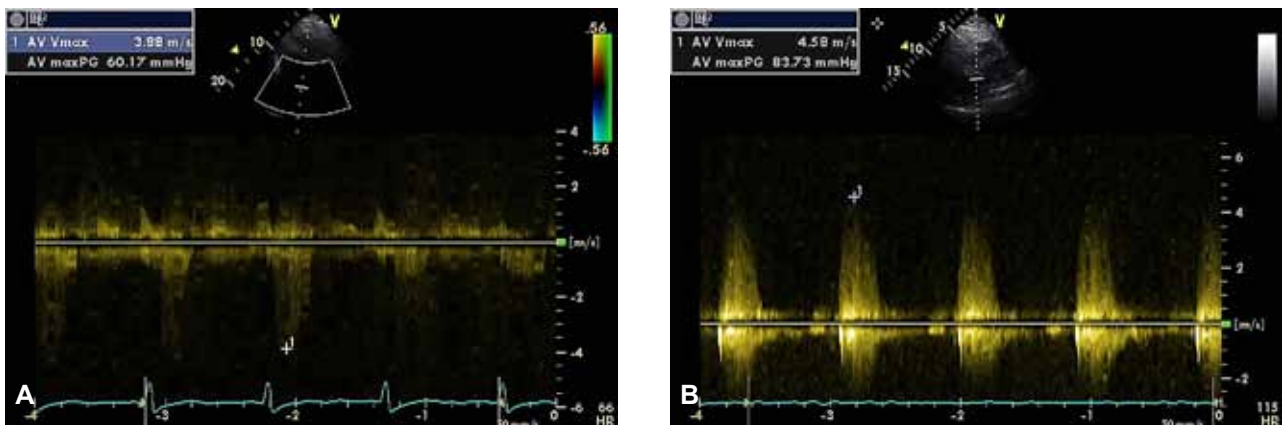

Figure 2. Recording of the peak velocity through a stenotic aortic valve in the apical four-chamber view (left) and the right parasternal view (right), where a higher velocity is recorded.

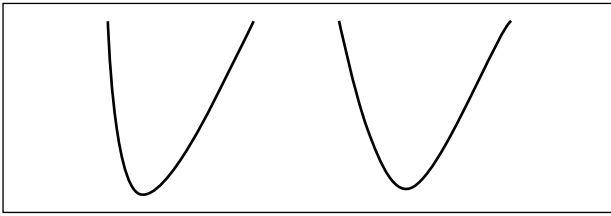

Figure 3. Continuous wave Doppler signal morphology in a moderately (left) and severely (right) stenotic aorta.

Calculation of the aortic valve area (Figure 4) using the continuity equation (aortic valve area = $\pi \times (\delta_{LVOT}/2)^2 \times VTI_{LVOT} / VTI_{V_{max}}$, where LVOT is the LV outflow tract and VTI is the velocity time integral) is very important and should be performed in every case of AS,⁴ since it is relatively flow-independent. The most common mistakes are in the measurement of the diameter of the LVOT, whose value is squared in the continuity equation. It is measured from the parasternal long-axis view, during systole, directly below the base of the aortic leaflets, and from the internal surfaces of the interventricular septum and the posterior aortic wall (inner to inner edge). Care is also needed in the placement of the sample volume in the LVOT, so that the signal recorded will have a “clean” interior without many sounds, with clear and thin boundaries. The use of velocity values in the continuity equation instead of their integrals (VTI) is appropriate only when the LVOT and peak velocity signals are of the same form and is best avoided. In addition, correction of the aortic valve area for body surface area (BSA) is very important; for example, an aortic valve area of 1.3 cm² corresponds to obviously moderate AS in a small-bodied individual with BSA 1.5 m² (corrected valve area 0.87 cm²/m²). However, in a large-bodied person with BSA 2.4 m² the corrected valve area is 0.54 cm²/m² and the AS should be assessed as severe. In cases where the image quality does not allow a certain estimation of the aortic valve area, a ratio $VTI_{LVOT}/VTI_{V_{max}} < 0.25$ is an indication of severe AS.

Care is also needed in cases with coexisting aortic regurgitation or anaemia. In aortic regurgitation, because of the increased transaortic volume, the peak velocity and the mean transvalvular pressure gradient are also increased for a given aortic valve area. The combination of moderate AS and moderate AV regurgitation suggests severe mixed aortic disease.⁴ In the presence of anaemia, a high pressure gradient is recorded when there is mild or moderate AS.

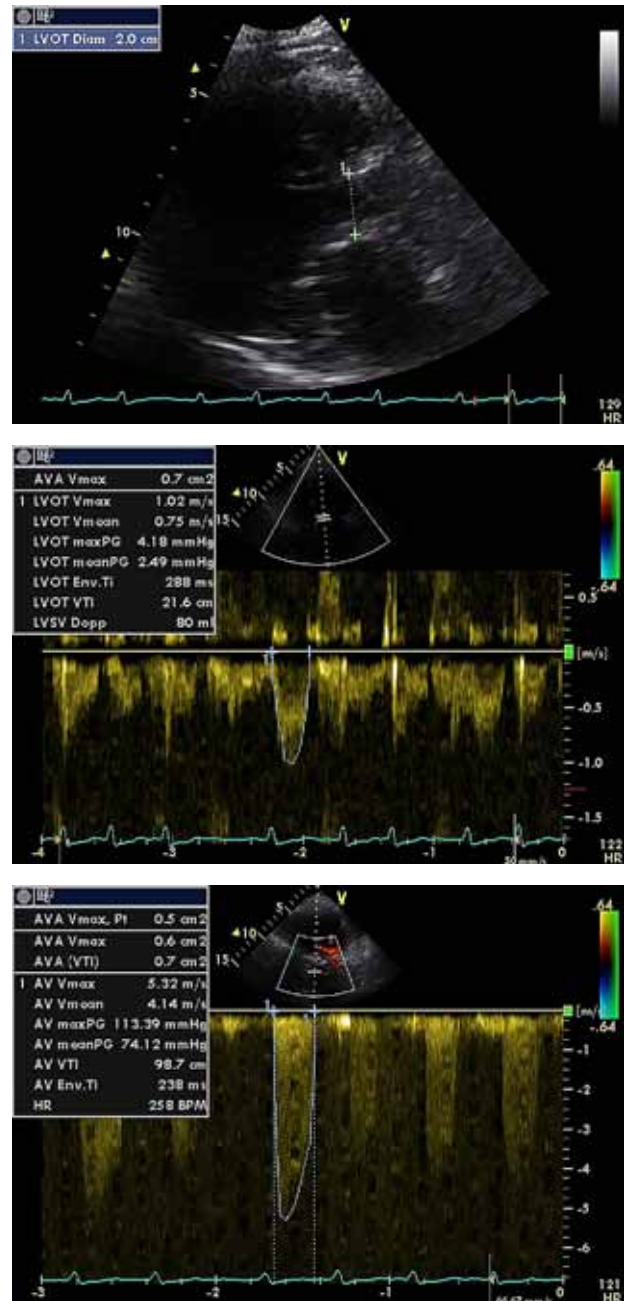

Figure 4. Calculation of the aortic orifice area using the continuity equation in a patient with severe aortic stenosis.

Measurement of the patient’s blood pressure at examination time is also required, since velocity measurements are affected by this, and it must be taken into account in repeated studies. In particular, systolic blood pressure contributes to the already increased afterload, has a marked effect on its evaluation, and may cause the appearance of symptoms even in non-critical AS.⁶ Thus, in these cases it is necessary to estimate the double load that the LV faces during its

ejection phase, the valvular and the arterial, by evaluating the valvulo-arterial impedance (Z_{va}). This new index is calculated by dividing the estimated LV systolic pressure (systolic blood pressure + mean transvalvular pressure gradient) by the stroke volume index: $Z_{va} = (SBP + MnPG)/SV_i$.⁷ Values of the Z_{va} index >4.5 mmHg/ml/m² are considered to be indicative of an excessively increased afterload, while patients with values ≥ 4.9 , or according to others >5.5 mmHg/ml/m², show increased mortality and morbidity if not treated surgically.⁸

Evaluation of AS in patients with a low ejection fraction

Patients with depressed LV function and concomitant AS of whatever severity have a poor prognosis. However, the subgroup of patients with true severe AS and a low ejection fraction (EF), who make up no more than 5-10%, are those who have the highest mortality and the worst prognosis.^{9,10} In these patients the primary problem is the valvular disease and the LV dysfunction is secondary and is due to the increased afterload (inadequate compensatory LV hypertrophy: afterload mismatch¹¹), so that replacement of the AV will lead to an improvement in LV performance. In the remaining patients the LV dysfunction is due to other causes and the moderately stenotic AV does not open fully because of the low stroke volume (pseudostenosis¹²) so there is no indication for immediate valve replacement. For patients in the latter category, the primary problem is the myocardial disease (cardiomyopathy, coronary artery disease) and the severity of the AS is simply overestimated. These patients cannot be discriminated using either the rest echocardiogram or catheterisation, but only using low-dose dobutamine stress echo. The administration of dobutamine is carried out in three stages (5, 10 and 20 $\mu\text{g}/\text{kg}/\text{min}$) and each stage lasts 5 min.¹³ Dobutamine administration is stopped if there are clinical symptoms, if the heart rate exceeds 120 bpm, if the stroke volume increases by $>20\%$, if blood pressure drops, or if arrhythmias appear. The aim of low-dose stress echo is dual: to investigate the LV contractile reserve and to distinguish between real stenosis and pseudostenosis (Figure 5). Contractile reserve is considered to be present when the stroke volume increases by 20% (i.e. the VTI of the pulsed wave Doppler signal in the LVOT increases by 20%). If the increase in stroke volume leads to an increase in the calculated aortic valve area by >0.3 cm², or the calcu-

lated valve area exceeds 1 cm² and at the same time there is a small or no increase in the mean transvalvular pressure gradient, then this is not a case of severe AS. In contrast, if the increase in stroke volume leads to an increase in the mean pressure gradient to levels ≥ 40 mmHg without any substantial change in the aortic valve area (<0.3 cm²), then there is true severe AS (Figure 6). Of course, in the absence of an LV contractile reserve, neither the aortic valve area nor the mean pressure gradient will change, so that the real severity of the AS cannot be accurately determined. In such cases, an evaluation of the severity of the calcification of the AV using two-dimensional echocardiography or CT scan can provide an indication of the severity of the AS.

Since the changes in the mean transvalvular pressure gradient and in the aortic valve area during a dobutamine study depend on the magnitude of the flow increase that is achieved, which varies from patient to patient, estimation of the *projected effective aortic valve area* has been proposed, namely, what the aortic valve area would be under conditions of steady blood flow.¹⁴ This new index appears to improve the diagnostic accuracy in discriminating between real AS and pseudostenosis.

Evaluation of AS in patients with a low stroke volume, low pressure gradients, and normal EF

A quite significant proportion of patients with severe AS, when defined in terms of aortic valve area, show a paradoxically low pressure gradient despite the presence of a preserved EF (paradoxical low flow, low-gradient aortic stenosis).¹⁵ These patients (e.g. AV valve area 0.8 cm², mean pressure gradient 29 mmHg, EF 60%) fulfil one severity criterion for AS (valve area) but not the others (pressure gradient, peak flow velocity) (Figure 7) and this discordance may (erroneously) lead to postponement of surgical intervention. The error arises because these patients are often in a more advanced stage of their disease, which is characterised by a greater degree of concentric hypertrophy and a smaller LV cavity, a normal (but lower than expected) EF with an elevated total LV afterload, and hence a reduced stroke volume. The reduced stroke volume (<35 ml/m²), irrespectively of the EF, results in the creation of a pressure gradient that is lower than expected.¹⁵ In addition, in these patients it is particularly valuable to calculate the valvulo-arterial impedance via the Z_{va} index, in order to evaluate the afterload.

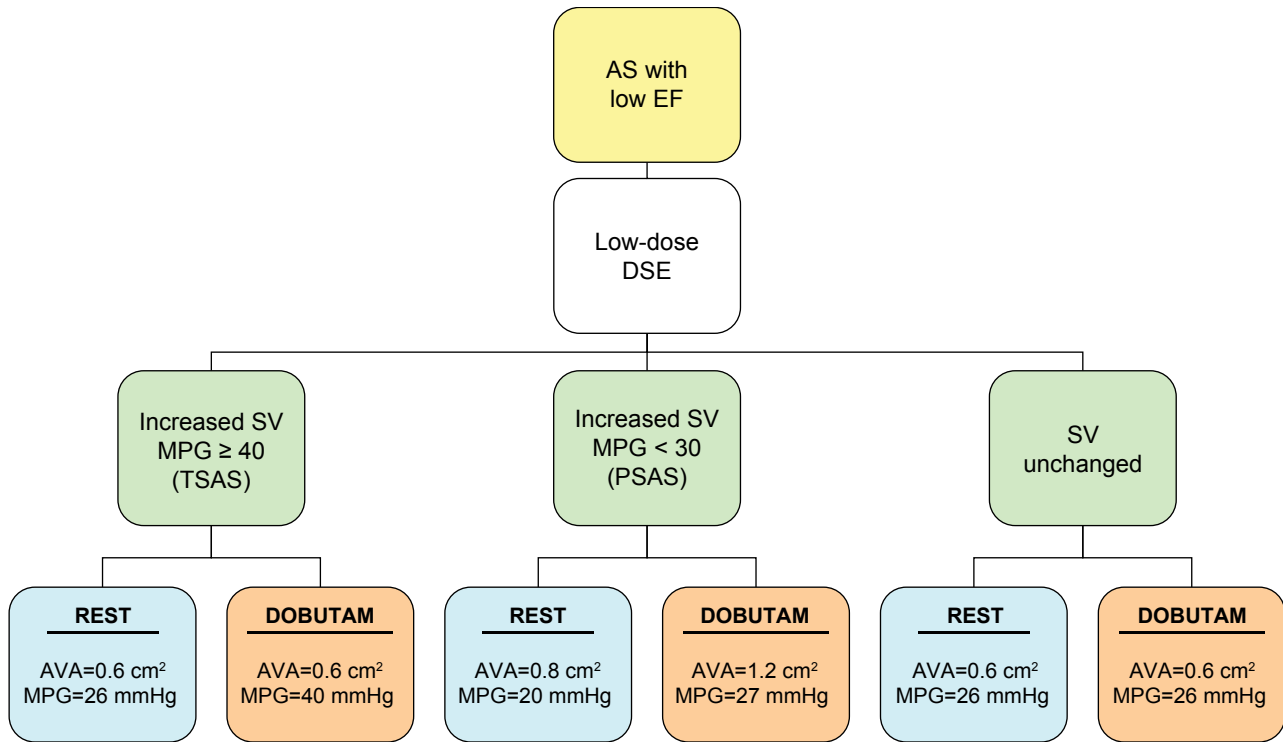

Figure 5. Clinical algorithm for patients with aortic stenosis and a low ejection fraction. AS – aortic stenosis; DSE – dobutamine stress echo; SV – stroke volume; MPG – mean pressure gradient; TSAS – true severe AS; PSAS – pseudo-severe AS; AVA – aortic valve area.

The problem of pressure recovery

The phenomenon of pressure recovery (PR) has been investigated in order to explain (in part) the difference between the Doppler and catheterisation measurements. The pressure gradient recorded during catheter withdrawal corresponds to the difference between the maximum pressure value in the LV and the aorta (peak-to-peak gradient) and does not exist physiologically, since the two pressure curves do not occur simultaneously. In contrast, Doppler measures the maximum instantaneous pressure difference at the neck of the stenotic flow (*vena contracta*) immediately below the orifice, which is usually 20 mmHg higher than the catheterisation value, though it may reach as high as 50 mmHg.¹⁶ As the blood passes through the stenotic AV, it loses momentum peripherally to the orifice, which results in an increase in the pressure within the aorta. According to Bernoulli's theorem, in a closed system the sum of the kinetic and potential energy remains constant; thus a reduction in kinetic energy leads to an increase in static pressure. This increase is the PR. The PR is negligible in cases with mild AS or with a dilated ascending aorta. However, it has clinical significance in cases

with a small aortic diameter (<3 cm), although this is not very common (Figure 8). In practice, correction of the pressure gradient taking the PR into account uses the formula:¹⁷

$$PR = 4AV_{max}^2 \times 2 \frac{AV_{Ac}}{AoA} \times \left(1 - \frac{AV_{Ac}}{AoA}\right)$$

where PR is pressure recovery, AV_{max} is the peak aortic velocity by continuous wave Doppler, AV_{Ac} is the aortic valve area from the continuity equation, and AoA is the cross-sectional area of the ascending aorta. It is recommended that PR be evaluated at the level of the sinotubular junction.¹⁸

In general, it could be noted that in marginal cases between moderate and severe AS, the severity of the stenosis is considered greater if the aortic diameter is small.

Finally, in recent years, the development and use of percutaneous repair of the AV (TAVI) has resulted in an increase in the number of patients who undergo non-surgical intervention.¹⁹ This has created the need for a fuller evaluation and more precise selection of patients with AS,²⁰ where an accurate estimation of AS severity is mandatory.

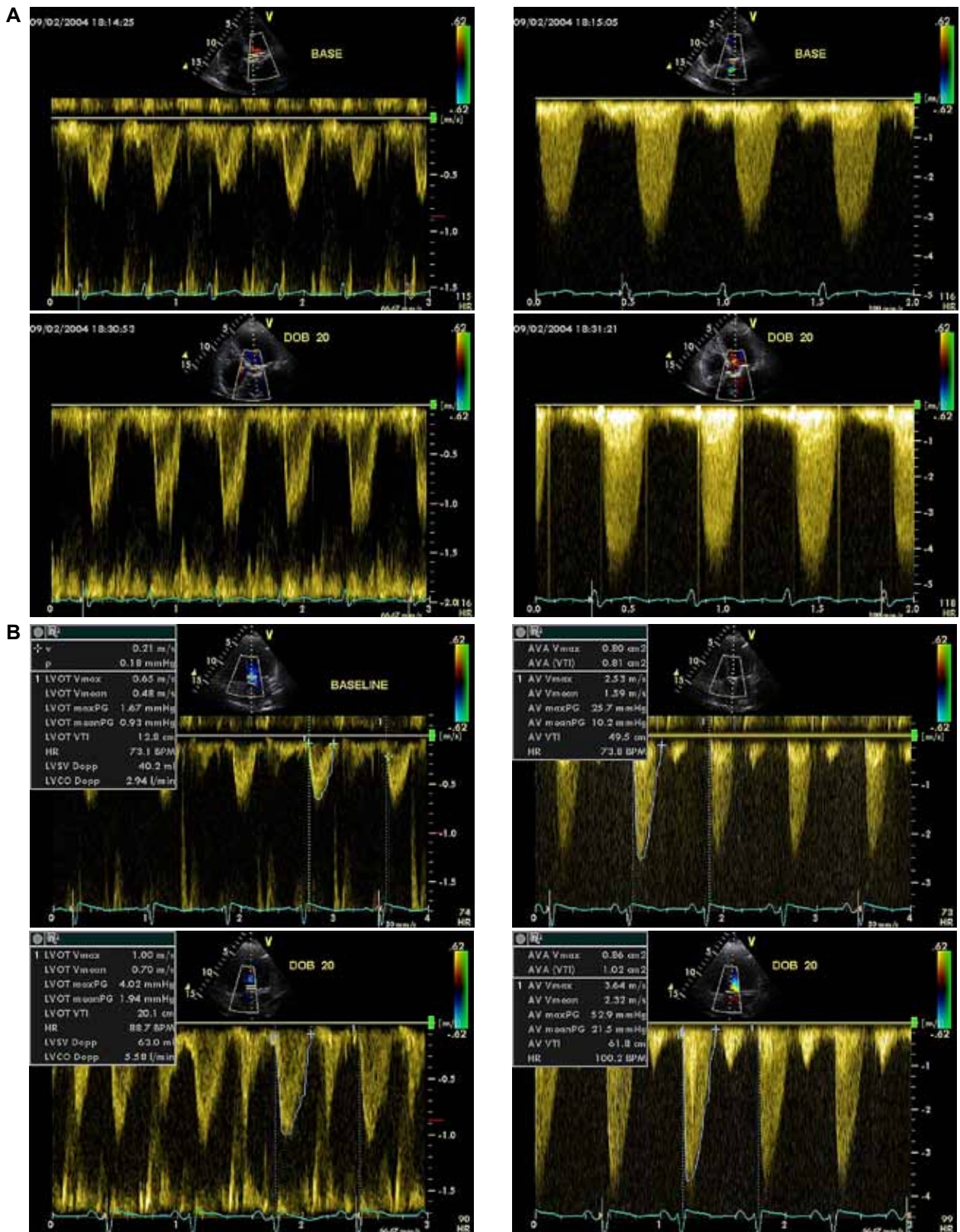

Figure 6. A. Low-dose dobutamine stress echo in a patient with true severe aortic stenosis and a low ejection fraction. At rest the mean pressure gradient is 30 mmHg and the calculated aortic orifice is 0.76 cm². At peak dobutamine infusion the mean pressure gradient increases to 55 mmHg and the orifice remains at 0.78 cm². B. Low-dose dobutamine stress echo in a patient with pseudo-severe aortic stenosis and a low ejection fraction. At rest the mean pressure gradient is 10 mmHg and the calculated aortic orifice is 0.81 cm², while at peak dobutamine infusion the mean pressure gradient increases to 21 mmHg and the orifice to 1.02 cm².

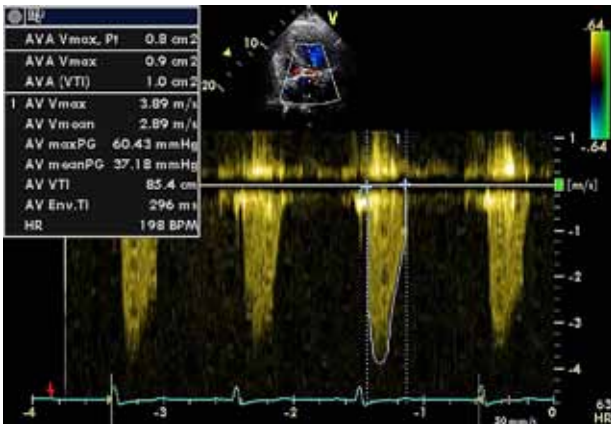

Figure 7. A patient with severe aortic stenosis by the criterion of calculated aortic valve area, but moderate stenosis according to the peak velocity and the mean pressure gradient.



Figure 8. A patient with a moderate degree of aortic stenosis and a small ascending aortic diameter. Pressure recovery must be taken into consideration in this case.

To conclude, AS is a common echocardiographic finding; it should, however, be considered as a dynamic manifestation of a systemic process, rather than as a disease restricted exclusively to the AV. The evaluation of its severity and the decision to perform surgical intervention are often also affected by the remainder of the heart and the aorta. In particular, the discrimination between moderate and severe AS is often difficult, and account should be taken of the interactions between valvular, vascular, and haemodynamic measurements of the LV (rule of three Vs: valve, ventricle, vascular).

References

1. Vahanian A, Baumgartner H, Bax J, et al. Guidelines on the

management of valvular heart disease: The Task Force on the Management of Valvular Heart Disease of the European Society of Cardiology. *Eur Heart J*. 2007; 28: 230-268.

2. Bonow RO, Carabello BA, Kanu C, et al. ACC/AHA 2006 guidelines for the management of patients with valvular heart disease: a report of the American College of Cardiology/American Heart Association Task Force on Practice Guidelines. *Circulation*. 2006; 114: e84-231.
3. Antoniou C-K, Chrysohoou C, Brili S, Pitsavos C, Stefanadis C. Novel indices in calcific aortic valve stenosis. *Hellenic J Cardiol*. 2012; 53: 310-317.
4. Baumgartner H, Hung J, Bermejo J et al. Echocardiographic assessment of valve stenosis: EAE/ASE recommendations for clinical practice. *Eur J Echocardiogr*. 2009; 10: 1-25.
5. Cormier B, Iung B, Porte JM, Barbant S, Vahanian A. Value of multiplane transesophageal echocardiography in determining aortic valve area in aortic stenosis. *Am J Cardiol*. 1996; 77: 882-885.
6. Dumesnil JG, Pibarot P, Akinc C. New approaches to quantifying aortic stenosis severity. *Curr Cardiol Rep*. 2008; 10: 91-97.
7. Briand M, Dumesnil JG, Kadem L, et al. Reduced systemic arterial compliance impacts significantly on left ventricular afterload and function in aortic stenosis: implications for diagnosis and treatment. *J Am Coll Cardiol*. 2005; 46: 291-298.
8. Lancellotti P, Donal E, Magne J, et al. Risk stratification in asymptomatic moderate to severe aortic stenosis: the importance of the valvular, arterial and ventricular interplay. *Heart*. 2010; 96: 1364-1371.
9. Martinez MW, Nishimura RA. Approach to the patient with aortic stenosis and low ejection fraction. *Curr Cardiol Rep*. 2006; 8: 90-95.
10. Pibarot P, Dumesnil JG. Low-flow, low-gradient, normal ejection fraction aortic stenosis. *Curr Cardiol Rep*. 2010; 12: 108-115.
11. Tribouilloy C, Lévy F. Assessment and management of low-gradient, low ejection fraction aortic stenosis. *Heart*. 2008; 94: 1526-1527.
12. Kadem L, Rieu R, Dumesnil JG, Durand LG, Pibarot P. Flow-dependent changes in Doppler-derived aortic valve effective orifice area are real and not due to artifact. *J Am Coll Cardiol*. 2006; 47: 131-137.
13. Becher H, Chambers J, Fox K, et al. BSE procedure guidelines for the clinical application of stress echocardiography, recommendations for performance and interpretation of stress echocardiography: a report of the British Society of Echocardiography Policy Committee. *Heart*. 2004; 90 Suppl 6: vi23-30.
14. Blais C, Burwash IG, Mundigler G, et al. Projected valve area at normal flow rate improves the assessment of stenosis severity in patients with low-flow, low-gradient aortic stenosis: the multicenter TOPAS (Truly or Pseudo-Severe Aortic Stenosis) study. *Circulation*. 2006; 113: 711-721.
15. Hachicha Z, Dumesnil JG, Bogaty P, Pibarot P. Paradoxical low-flow, low-gradient severe aortic stenosis despite preserved ejection fraction is associated with higher afterload and reduced survival. *Circulation*. 2007; 115: 2856-2864.
16. Chambers J. Is pressure recovery an important cause of "Doppler aortic stenosis" with no gradient at cardiac catheterisation? *Heart*. 1996; 76: 381-383.
17. Baumgartner H, Stefenelli T, Niederberger J, Schima H, Maurer G. "Overestimation" of catheter gradients by Doppler ultrasound in patients with aortic stenosis: a predictable

- manifestation of pressure recovery. *J Am Coll Cardiol.* 1999; 33: 1655-1661.
18. Belhmann E, Cramariuc D, Gerds E, et al. Impact of pressure recovery on echocardiographic assessment of asymptomatic aortic stenosis: a SEAS substudy. *JACC Cardiovasc Imaging.* 2010; 3: 555-562.
 19. Litmathe J, Feindt P, Kurt M, Gams E, Boeken U. Aortic valve replacement in octogenarians: outcome and predictors of complications. *Hellenic J Cardiol.* 2011; 52: 211-215.
 20. Vavuranakis M, Voudris V, Vrachatis DA, et al. Transcatheter aortic valve implantation, patient selection process and procedure: two centres' experience of the intervention without general anaesthesia. *Hellenic J Cardiol.* 2010; 51: 492-500.